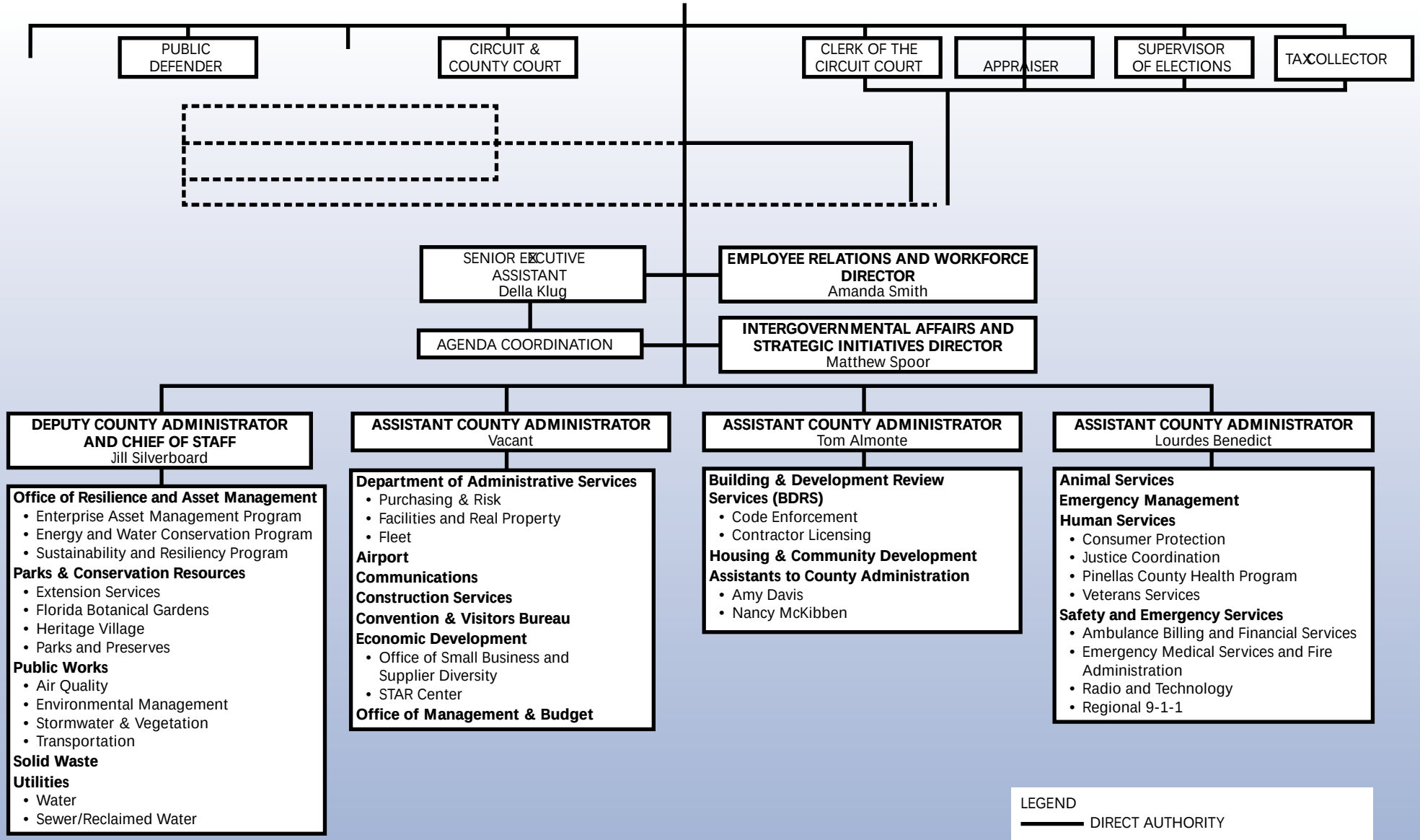
PUBLIC DEFENDER
CIRCUIT & COUNTY COURT
CLERK OF THE CIRCUIT COURT
APPRAISER
SUPERVISOR OF ELECTIONS
TAX COLLECTOR
SENIOR EXECUTIVE ASSISTANT
Della Klug
AGENDA COORDINATION
EMPLOYEE RELATIONS AND WORKFORCE DIRECTOR
Amanda Smith
INTERGOVERNMENTAL AFFAIRS AND STRATEGIC INITIATIVES DIRECTOR
Matthew Spoor
DEPUTY COUNTY ADMINISTRATOR AND CHIEF OF STAFF
Jill Silverboard
Office of Resilience and Asset Management
• Enterprise Asset Management Program
• Energy and Water Conservation Program
• Sustainability and Resiliency Program
Parks & Conservation Resources
• Extension Services
• Florida Botanical Gardens
• Heritage Village
• Parks and Preserves
Public Works
• Air Quality
• Environmental Management
• Stormwater & Vegetation
• Transportation
Solid Waste
Utilities
• Water
• Sewer/Reclaimed Water
ASSISTANT COUNTY ADMINISTRATOR
Vacant
Department of Administrative Services
• Purchasing & Risk
• Facilities and Real Property
• Fleet
Airport
Communications
Construction Services
Convention & Visitors Bureau
Economic Development
• Office of Small Business and Supplier Diversity
• STAR Center
Office of Management & Budget
ASSISTANT COUNTY ADMINISTRATOR
Tom Almonte
Building & Development Review Services (BDRS)
• Code Enforcement
• Contractor Licensing
Housing & Community Development
Assistants to County Administration
• Amy Davis
• Nancy McKibben
ASSISTANT COUNTY ADMINISTRATOR
Lourdes Benedict
Animal Services
Emergency Management
Human Services
• Consumer Protection
• Justice Coordination
• Pinellas County Health Program
• Veterans Services
Safety and Emergency Services
• Ambulance Billing and Financial Services
• Emergency Medical Services and Fire Administration
• Radio and Technology
• Regional 9-1-1
LEGEND
DIRECT AUTHORITY